

EXISTING PLAN SHOWING OF
GANPATI MAHILA MAHAVIDYALAYA
 FOR GANPATI EDUCATION & WELFARE SOCIETY
 KHASARA No. 6192/2, 6192/1, 6193/1, 9321/6193 VILLAGE KHEJROLI, TH. CHOMU, DIST-JAIPUR

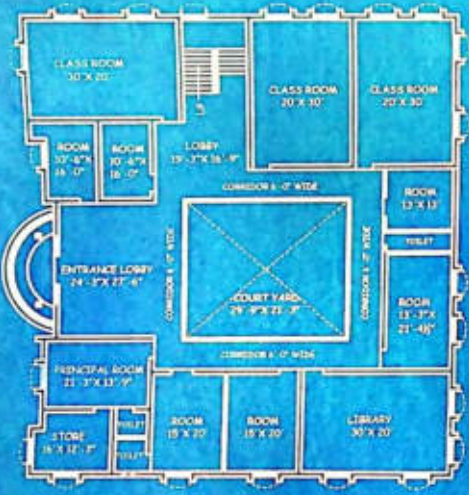

GROUND FLOOR PLAN
 SECRETARY
 Ganpati Education And Welfare Society
 Khajrol-Chomu (Jaipur)

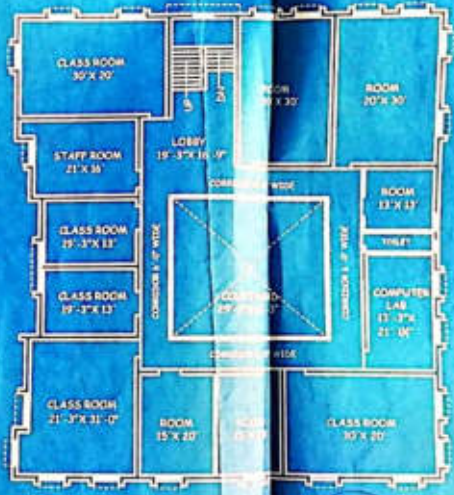

FIRST FLOOR PLAN
 सचिव
 गणपति शिक्षण व कल्याण सोसायटी
 खजरोल-चोमू, जयपुर

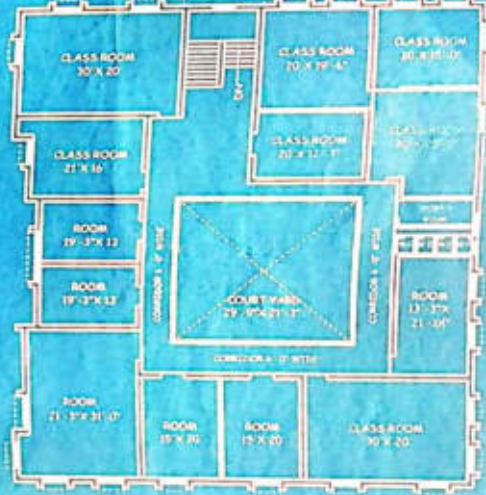

SECOND FLOOR PLAN
 TOTAL LAND AREA: 10100.00 SQ. M.
 TOTAL BUILTUP AREA: 2044.00 SQ. M.

**EXISTING PLAN SHOWING OF
GANPATI MAHILA MAHAVIDYALAYA**

FOR GANPATI EDUCATION & MEDICARE SOCIETY
KHASARA No. 6192/2, 6192/3, 6193/1, 9311/6193, VILLAGE KHEJROLI, TH. CHOMU, DIST. JAMPUR
(PROPOSED COURSE - B.A. B-20/ B.Sc. B.Sc-4 YEAR INTEGRATED)

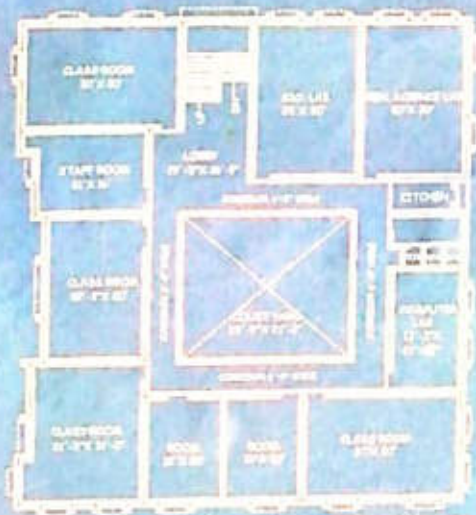

FIRST FLOOR PLAN

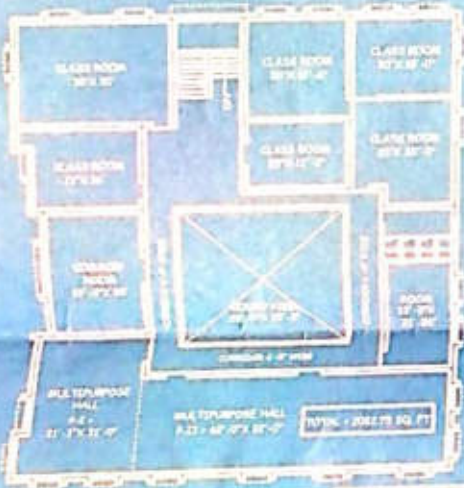

SECOND FLOOR PLAN

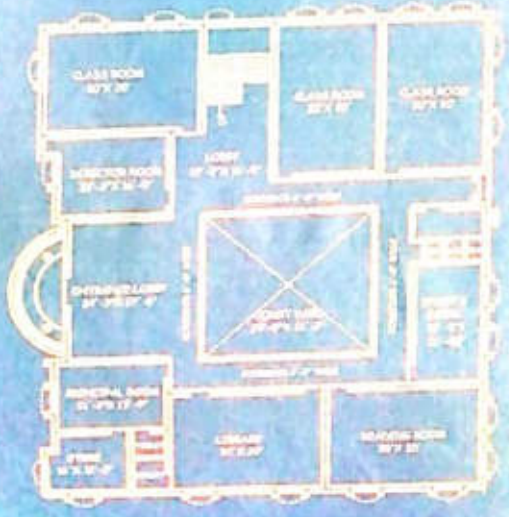



GROUND FLOOR PLAN



**BUILDING COURSE'S
B.A. B.Sc. B.Sc.**

65' - 0" MAIN ROAD

 सचिव
 गणपति एजुकेशन एण्ड मेडिकेयर सोसायटी
 ग्राम- खेजरोली, तह- चोमू, जयपुर

 सहायक अभियन्ता
 सा नि वि, जिला
 जयपुर

TOTAL LAND AREA 5756.00 SQ. MT.
 TOTAL BUILTUP AREA 4089.00 SQ. MT.